



THE NEWSLETTER OF

THE MUSEUM OF NEWPORT IRISH HISTORY

Published by the Museum of Newport Irish History
PO Box 1378 Newport RI 02840 (401) 847-2890

Volume 2

June 1998

IRISH LANDSCAPE GARDENERS IN 19th CENTURY NEWPORT Martin Murphy III

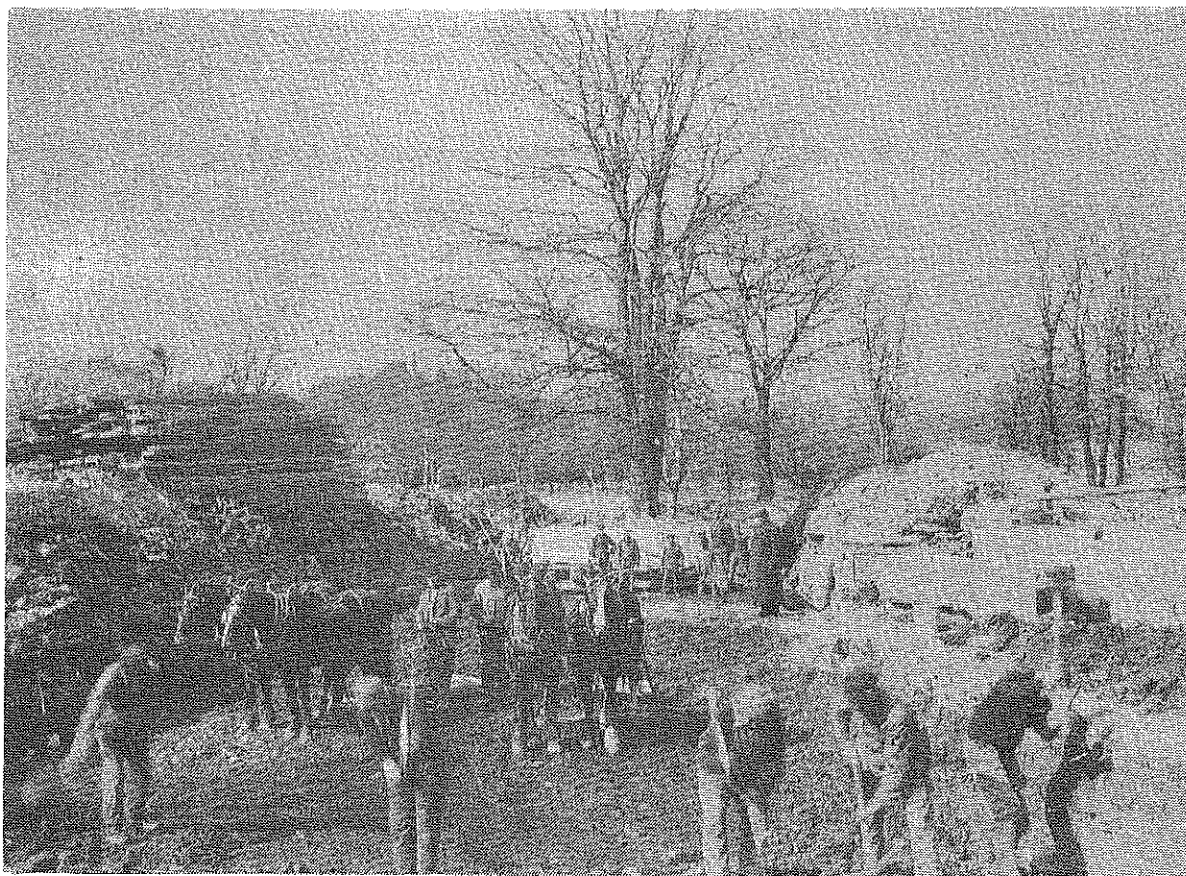

Landscapers at work in the Bellevue Avenue area, Circa 1890. The well-dressed "supervisor" in the long, stylish coat just to the right of center is identified as John Martin who was the head landscape gardener for the Vanderbilt estate in Portsmouth. (The picture was supplied by Tim Brown.) Perhaps someone could identify some others in the crew moving the huge tree?

When one thinks of the early Irish in Newport, the stone-masons quickly come to mind. After all, look to Fort Adams and the building of St. Mary's Church on Spring Street.

Continued Pg. 2

*Irish-American Gardeners in 1867 Newport Directory

NAME	ADDRESS
Michael Butler	9 Perry St.
Thomas Callahan	12 Farewell St.
Michael Curran	Callender Ave. near Tanner St.
George Dillon	286 Thames St.
Dennis Duffy	10 Dennison St.
Bernard Fagan	12 Dearborn St.
Michael Farrell	W.N. Perry St.
Thomas Galvin	Spring and Dearborn Sts.
Patrick Hogan	Green Lane near White
William Mahar	Bellevue near Neck
Thomas McGill	End of Coggeshall
Michael Murphy	Bellevue near Marine Ave.
Patrick Rafferty	Bellevue Abe. near Mann Ave.

Landscape Gardeners advertising in 1867 Newport Directory:

Thomas Galvin	Spring and Dearborn Sts.
Samuel Smith	South Touro opposite Prospect Hill

Landscape Gardeners advertising in 1880 Newport Directory:

Michael Butler	27 Berkeley Ave.
Wm. H. Mahar	Coggeshall opposite Wheatland Ave.

Irish American Gardeners listed in 1900 Newport Directory total approximately 182 or more Irish Americans listed!!



Thomas Galvin Nursery, Spring Street between Dearborn and Holland streets; nursery founded in 1845. Painting by E. Bierstadt published in Bayles' *History of Newport County* in 1888. Holland Street, the Holland Street fire bell tower, Newport harbor and Ft. Adams are in the background.